

Patient report

Bio-Rad DATE: 01/18/2020
D-10 TIME: 03:11 PM
S/N: #DC2K755917 Software version: 4.30-2
Sample ID: 10533002
Injection date 01/18/2020 02:32 PM
Injection #: 14 Method: HbA1c
Rack #: --- Rack position: 8

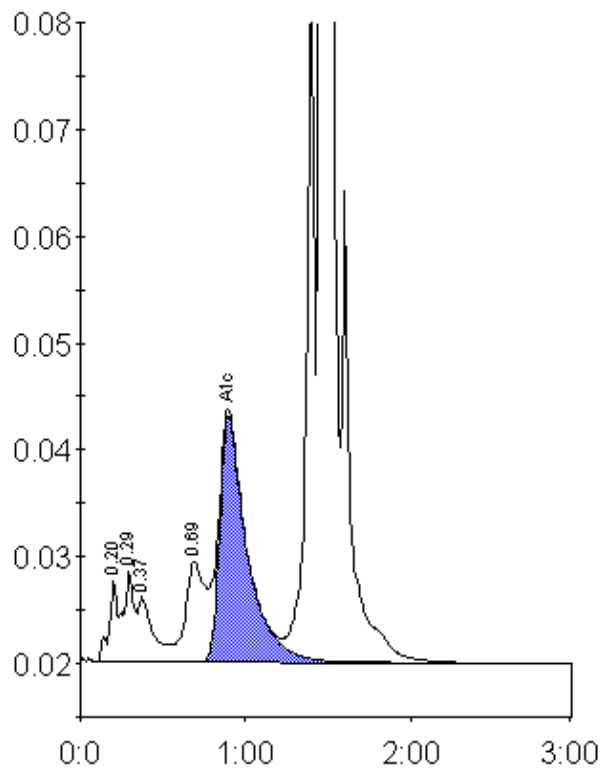

Peak table - ID: 10533002

Peak	R.time	Height	Area	Area %
A1a	0.20	7630	27409	1.0
A1b	0.29	8494	37094	1.3
Unknown	0.37	6106	37243	1.3
LA1c/CHb-1	0.69	9377	79033	2.8
A1c	0.90	22995	265264	12.0
P3	1.39	67845	222997	7.8
A0	1.46	679732	2187633	76.6
Total Area:			2856673	

Concentration:	%
A1c	12.0